



2017 Report to the Community

We give here because we live here



PRESIDENT'S MESSAGE



It is both an honour and privilege to bring you this Community Update as President of the Quesnel Community Foundation. As a member of the steering committee for this great organization back in 2000-2001 I am very excited to be part of the Board and volunteers of OUR Foundation. We continue to impact our community in so many positive ways. Our fundraising in 2016 including all our sponsors and in-kind donations exceeded \$175,000 and we now have over \$2.4 million in our Endowment Funds! **Thankyou Quesnel!**

None of this would be possible without the continued efforts of so many wonderful and dedicated volunteers. First and foremost, I'd like to thank our Board of Directors for contributing so much of their valuable time to support the growth of our foundation. Sadly we say goodbye to three Directors who retired from the Board in 2017. Margot Gagne, Heather Wuensche and Bob Lebeck all worked tirelessly in their respective capacities to help build a better future for Quesnel. As our past president, thank you Bob for your leadership and the many hours you dedicated personally reaching out on behalf of the Foundation - big shoes to fill! We welcome new Directors Gayle Campbell, Adrian Monych and Doug Service who have joined the TEAM, and were quick to assume leadership roles. Also joining us is our new Coordinator Anna Rankin. We wish Simon Turner the very best as he leaves the position to explore retirement.

The Quesnel Community Foundation exists to meet the needs of our community through the growth and management of permanent endowment funds. We operate under the premise that all donations received will be used to generate investment income which funds our grants. The capital created by those donations is never spent. As our endowment grows, our ability to fund grants also grows. In 2017 we awarded over \$67,000 in grants to eighteen projects! In addition \$7000 was given in bursaries and scholarships and \$3500 in Agency Funds to Island Mountain Arts and Friends of Quesnel and District Museum. The value of the grants disbursed continues to grow annually.



Our 2018 Grant cycle opens on November 1. If your organization is looking for funds to complete a worthy project, please see our Web Site for details. **Project Proposals** are due **5 p.m. Friday, January 12, 2018**. We look forward to seeing and hearing about future Community Projects.

Lastly, our fundraising efforts have been boosted in recent years by the extreme generosity of an anonymous donor. We are thrilled to announce that once again a donor will provide matching funds to the Foundation for donations received between November 1 and December 10, 2017, up to a maximum of \$50,000. So the challenge is on! We know we can achieve this goal once again, with your generous support. Please go to our website to learn more www.quesnelfoundation.ca. Whether a cheque, cash, credit card, or in-kind, please consider supporting us in any way you can. Our mailing address is Box 4158, Quesnel, B.C., V2J 3J2.

Thank-you Quesnel for your continued support of this wonderful Community we call Home...

Sincerely



Mary Sjostrom President 250.747.2924

BOARD OF DIRECTORS AND COORDINATOR



L to R: Brian Black, Director, Lisa Battram, Secretary, Tom Weckworth, Treasurer, Mary Sjostrom, President, Bruce Broughton, Vice-President, Gayle Campbell, Director, Doug Service, Director, Adrian Monych, Director, Jim Gorsline, Director, Anna Rankin, Coordinator



2017 ANNUAL GALA

2017 was a fantastic year for Gala support! We changed the format to the 'Under the Big Top' and focused our evening on entertainment and fundraising. It was a huge hit and with feedback duly noted we will be bringing a similar theme to you in 2018, with minor adjustments. Please put April 7, 2018 on your calendar for our 2018 Gala event!

This event is run entirely by volunteers and annually contributes a significant amount to the Foundation operating budget so that your donations can be used exclusively to grow our endowment

fund! Thank-you to ALL our Gala supporters who donated cash, in-kind gifts, and of course volunteer time! Unfortunately we don't have room to list everyone.

GALA SPONSORS

Platinum Sponsors (\$1000 and over)

Big Canyon Rafting, Canadian Tire, CIBC, Quesnel Door Shop, TD Bank Financial Group

Gold Sponsors (\$500-\$999)

Cariboo Ski Touring Club, Fraser River GM, PMT Chartered Professional Accountants LLP, Reid Street Pharmacy, Shoppers Drug Mart, The Keen Family, United Concrete & Gravel Ltd

Silver Sponsors (\$250 - \$499)

1 Minute Muffler Ltd, ac&d (Quesnel) Insurance Services Ltd, Barkerville Historic Town & Park, Blue Collar Silviculture, Cariboo Pulp & Paper Co., Carters Jewellers, CJ Directory, Cottonwood Reforestation, Dunkley Lumber Ltd., Fountain Tire, Integris Credit Union, Island Mountain Arts, MASS Construction Ltd., Mr Mike's Steakhouse Casual, Quesnel Live Arts, Richbar Golf and Gardens, Shooters Liquor Store, Spa Rivier, The Breeze Gold and Gallery, The Inland Group, Four River Co-op, West Central Pipe.

REPORT TO COMMUNITY

2018 Grants

Our 2018 Grant cycle is now open. Please go to our website www.quesnelfoundation.ca under the "Receive" Tab to learn how you may apply.

Submission deadline for Project Proposal is 5:00 p.m. Friday January 12, 2018

2017 Grants

In 2017 the Grants Committee selected a variety of groups to receive awards. Each year the committee makes every attempt to spread the funding between the Arts, Recreation, Education, Environment and Social well-being. This year we are so pleased to award over \$67,000 to deserving community groups plus \$5000 in Canada 150 grants.

Because we are distributing an ever increasing numbers of awards, we separated our Gala Fundraising event from our Awards Event. This is a sign of our growth and success! We simply don't have sufficient time to acknowledge our award recipients at the Gala! We will again host two separate events in 2018.

This year 18 awards were distributed!

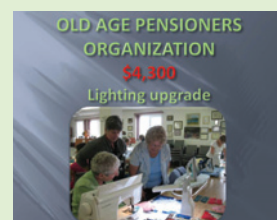

REPORT TO COMMUNITY

Scholarship & Bursary Awards

The number of education Awards we distribute has doubled in the past few years because of the generosity of our community. Memorial and Family Funds have been set up in memory of loved ones and by individuals who choose to give back. This year the Community Foundation made ten awards totalling \$7,000 from seven separate funds. We thank all our donors who have made this special effort to assist these deserving students. For details about how to apply for these awards please go to our website www.quesnelfoundation.ca Click On "Receive Tab and Scholarships & Bursaries"

Education Awards 2006-2017

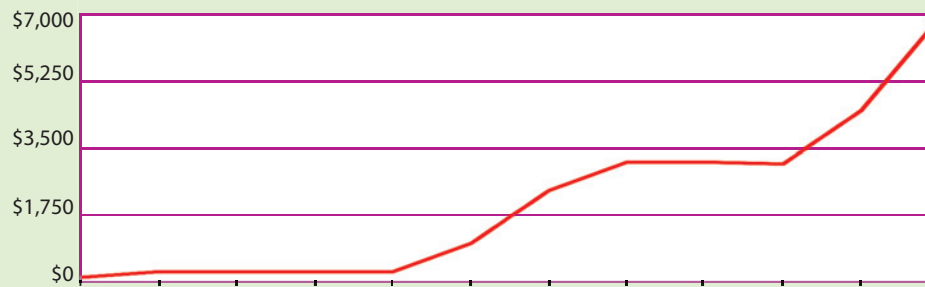

Brenna Paulsen
**Ashleigh Smith
Memorial Bursary**



Isabelle Knoke
**Quesnel Woodlot
Association Ted
Kennedy Memorial
Bursary**



Tyler Logie
**Brenda Campbell
Memorial Bursary**



Jasmeen Sekhon
**Marilyn Heywood
Memorial Bursary**

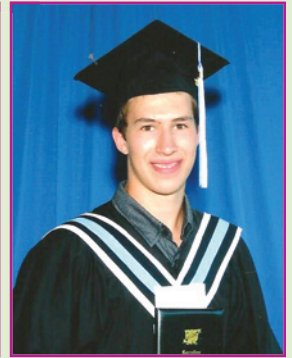

Nicolas Berlinguette
**Megan Vaupel
Memorial Bursary**



Alyssa Andres
**Ashleigh Smith
Memorial Bursary**

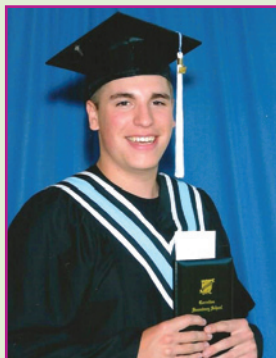

Andres Street
**Quesnel Woodlot
Association Ted
Kennedy Memorial
Bursary**



Kassidy Rutledge
**Ashleigh Smith
Memorial Bursary**



Katelyn Poole
**Gorsline Family
Bursary**



Tyler Logie
**Lorne and Donella
Martindale Award**

NAMED FUNDS

THE FOUNDATION'S ENDOWMENT FUNDS

SUPPORTERS

(\$1,000-\$4,999)

- Bruce Alexander
- Susan Alexander
- Anonymous
- Brian & Karen Balkwill
- Tony & Liz Bensted
- Brian & Evi Black
- Canfor
- Canis Lupus Logging
- Cariboo Therapeutic Massage Clinic
- Glen and Wendy Chatfield
- Rick & Sue Clauson
- Correlieu Secondary School (Chris Tobin Memorial Fund)
- Steve, Debbie, Mark Dodge & Catherine Thomson
- Fraser River Chevrolet/GM
- Francine Gaetz
- Dennis Gaetz
- Gold Rush Trail Sled Dog Association
- Jim & Barb Gorsline
- Archie & Henny Hlady
- Bob Keen
- Connie Keen
- Shirley Keen
- Hank & Janice Ketcham
- Alfred & Maureen King
- KJM Sales Ltd
- Ann & Raymond Levac
- Gary & Nancy Lilienweiss
- Masonic Lodge #69 - Quesnel
- John & Hazel Massier
- Matrix Research Ltd. (Ty &

- Susie Hepner)
- Mrs. Fioretta McDonald
- Peter McLoughlin,
- Thomas R. Moffat
- Paradigm Logging Ltd.
- Ron Paull & Pat Morton
- Donald & Betty Prestage
- Quesnel Crime Stoppers
- Quesnel Minor Hockey (Keen Fund)
- Ken & Debbie Richardson
- Fred Rogger & Anna Rankin
- Carl Rogger
- Betty-Anne Russell
- Jim & Noreen Rustad
- S & F Construction Ltd.
- Patricia Schmit (PL Schmit Law Corporation)
- Butch and Mary Sjostrom
- Slocan Forest Products
- Andrea & Grant Spitz
- Sun Life Financial
- Donors to Chris Tobin Memorial Fund
- Troll Resort Ltd.
- Simon & Linda Turner
- Val d'or Twinning
- Charles Von Hahn
- Cathy Walsh
- Olive Walsh
- Don & Colleen Winthrope

BUILDERS

(\$5,000 - \$24,999)

- Beta Sigma Phi - Quesnel
- Cathy & Tom Briggs
- Canadian Arts & Heritage Grant
- Vic & Barb Chatt

- Alex & Luanne Coffey
- Keith & Peggy Corbett
- Michelle Evans
- Ray & Edie Ferris
- Friends of Q&D Museum
- Donors to Francine Gaetz Memorial Fund
- Don George
- Gold Pan Home Emergency Response
- Matt & Selena Gook
- Ray & Muriel Hong
- Donors to Harry & Mildred Keen Family Fund
- Integris Credit Union
- Island Mountain Arts donors
- Peter Josephy & Guadalupe Fuentes
- Mark Josephy
- Roy Josephy & Jean Atkinson
- Donors to Keis Family Fund
- Gloria Lazzarin
- Bob & Lora Lebeck
- Dave & Isabel Lehane
- Lorne & Donella Martindale
- Novak Family Foundation
- Jack & Jeannette Richardson
- Peter & Laurie Rippon
- Rogger Family Fund
- Sunrise 2000 Rotary Club
- Gary & Lorna Townsend
- Garth & Shawna Vaupel
- Vancouver Fine Arts Renaissance Fund

- Peter B. Walsh
- Phil & Joan Warden
- Vivian Wurm
- Donors to Holger Bauer Memorial
- Donors to Marilyn Heywood Memorial
- Donors to Megan Vaupel Memorial
- Donors to Ashleigh Smith Memorial
- Donors to Brenda Campbell Memorial

PARTNERS

(\$25,000 - \$99,999)

- Jim & Barb Gorsline
- Donors to Island Mountain Arts Fund
- Quesnel Woodlot Association
- 2000 Winter Games Legacy Fund
- Brian & Ann Rankin
- Vancouver Foundation - Endowment

BENEFACTORS

(\$100,000 & over)

- Glenn & Loretta Barr
- Cariboo Regional District
- City of Quesnel
- Northern Development Initiative Trust
- West Fraser Mills Ltd.

OCT. 1 2016 - SEPT. 30 2017 GENEROUS DONORS

- AC&D (Quesnel) Insurance Services
- Jane Austin
- Brian & Karen Balkwill
- Glenn Barr
- Betty Beaven
- Tony and Elizabeth Bensted
- Sylvia Bolton
- Tom & Cathy Briggs
- Bruce & Leanne Broughton
- Gerald & Jacqueline Bruce
- Ron & Gayle Campbell

- Ross Campbell
- Bev & Joe Cardle
- Cariboo Crafters Society (aka Cariboo Keepsakes)
- CHAAPS
- Victor Chatt
- Kenneth Chesley
- City of Quesnel
- Maureen & John Clayton
- Edward Coleman
- Heather Collins

- Community Foundations of Canada/Gov of Canada
- Katy Crofts
- Tom & Joyce Deacon
- Dunrovin Park Lodge Staff
- Ray & Edie Ferris
- Fraser River Chevrolet
- Fraserview Pharmacy
- Dennis Gaetz
- Donald George
- Donna and Art Gilbert

GIVING

**OCT. 1 2016 –SEPT. 30 2017
GENEROUS DONORS**

- Matthew & Selena Gook
- Jim & Barb Gorsline
- Marilyn Hall
- Michael & Milvia Hayman
- Ray & Muriel Hong
- Integris Credit Union
- Judy Jackson
- Shirley Keen
- Keis Trucking Ltd
- Hank & Janice Ketcham
- Pete Ketcham Memorial
- Gloria & Orest Kolenchuk
- Ernie & Lynda Kuehn
- Laureate Delta Gamma
- Jay & Janice Lazzarin
- Gloria Lazzarin
- Bob & Lora Lebeck
- Dave & Isabel Lehane
- Lensmaster Optical
- Anne and Raymond Levac
- Lawrence Lim
- Linda Logan
- Rebecca MacPherson & Ted Cryderman
- John & Hazel Massier
- McDonald's Restaurant
- Candice & Jim McKittrick
- Kevin & Michelle McKone
- Peter McLoughlin
- Candice & Jim McKittrick
- Caroline Mitchell
- Patty Morgan
- Coralee Oakes
- Darlene Osborne
- Pearl's Fashions Ltd
- Penisola Restaurant Italiano
- Donald & Betty Prestage
- David & Nancy Preston
- Provincial Employees Community Services Fund
- Quesnel Cariboo Observer
- Brian Rankin
- Laurie Rice
- John & Jeanette Richardson
- Carol Richter
- Peter & Laurie Rippon
- Diane Rogers
- Herb & Laurey-Anne Roodenburg
- Mrs Margaret Rose
- Jim & Noreen Rustad
- Mrs. Connie Schermann
- Marvin & Lorna Schley
- Patricia Schmit
- Alice Selzler
- Eileen & Kevin Shannon
- Ron & Virginia Silver
- Mary & Butch Sjostrom
- Super Suds Laundromat Drycleaners Inc
- Dave Sutton
- Charlene Thomas
- Ernie & Julie Thony
- Lorna & Gary Townsend
- Tru-Way Enterprises Ltd
- Simon & Linda Turner
- Vancouver Foundation
- Betsy van Halderen
- Garth and Shauna Vaupel
- Eva Veer
- Cathy Walsh
- Peter Walsh
- Olive Walsh
- Phillip & Joan Warden
- Tom & Pat Weckworth
- West Central Pipe
- WestPark Dental
- Heather & Siegfried Wuensche
- Willis Harper Hardware
- Don & Colleen Winthrope
- Linda & Doug Woods
- Vivian Wurm
- Cheryl & Rennis Wutke
- Ann Yager

Endowment Fund Balance 2001-2016

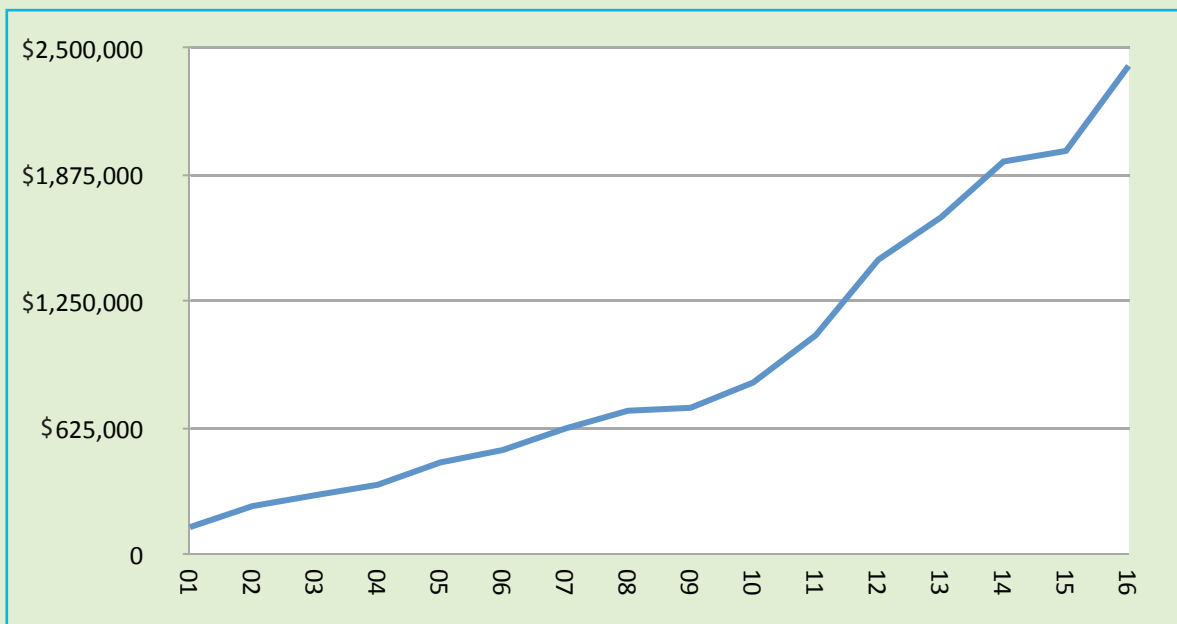

THANK YOU

Sustaining Partners



Branko Cervienka



Bruce Broughton



Glen Boudreau



Tracey Roberts



Our Sustaining Partners are an invaluable asset to the Foundation. They provide a substantial portion of the annual operating funds which allows us to direct community donations to the Endowment Fund. The Quesnel Cariboo Observer provides tremendous in-kind support by running our weekly column and providing media coverage of our events and celebrations. THANK-YOU Tracey, Branko, Bruce and Glen!

Community Report Supporters

The following generous supporters assist with offsetting costs of this publication. We truly appreciate the continued support from the business community, who are such valuable partners to the Foundation. Thank-you all!

GOLD SPONSOR



SILVER SPONSOR

Integrus Credit Union



THE 2017 \$50,000 CHALLENGE!

Once again a very generous anonymous donor has offered to match charitable donations up to \$50,000 received between

November 1 – December 10 2017! So let's once again rise to the challenge Quesnel and make this a record setting year for building our Community Foundation! All donations over \$25 are eligible for a tax receipt.

Please go to www.quesneelfoundation.ca to donate or tear off the form below and mail it with your cheque. Questions?

Please email qcf@shaw.ca or call our Coordinator Anna Rankin at 250.747.3063.

Please find enclosed my donation of \$_____.
Please mail my donation tax receipt to:

Donor name(s): _____

Address: _____

Telephone: _____

Signature: _____

Unless otherwise stated, donations are assigned in perpetuity to the Quesnel Community Endowment Fund. If you wish your donation to be assigned to a different Fund already established and managed by the Foundation, please provide the name of the Fund here:

Mail this slip and your cheque to:
PO Box 4158, Quesnel, BC V2J 3J2



Charitable Registration
#88916 1717 RR0001